

**ABELL
SURVEYING & MAPPING**
DELAVER, WISCONSIN 53115
414-728-6737

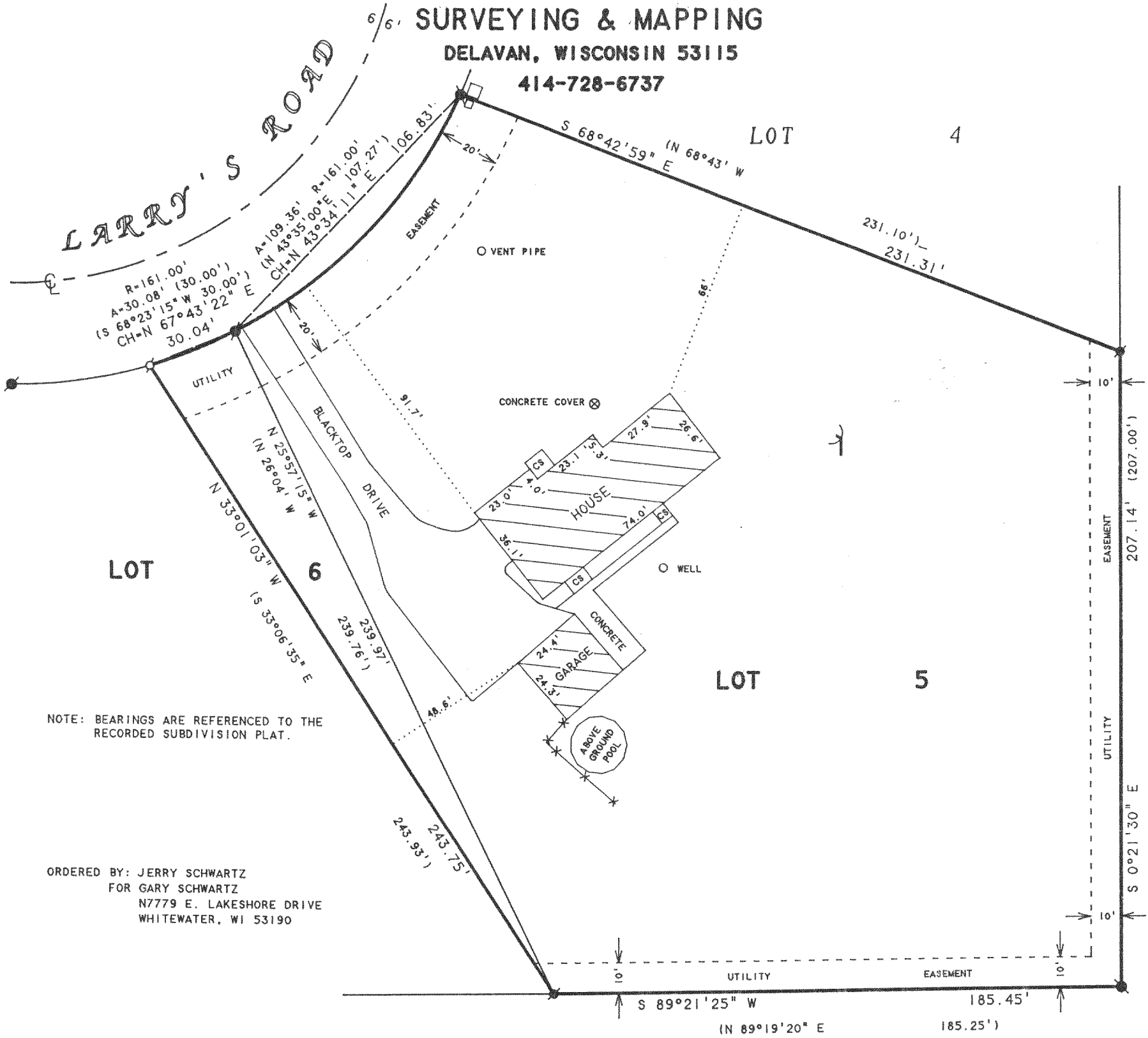

PLAT OF SURVEY OF

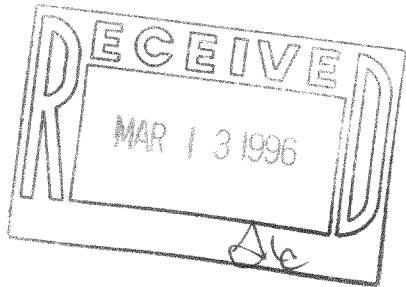

LOT 5, RALPH AND CLARA ALDRIDGE SUBDIVISION, LOCATED IN THE NE 1/4 OF SECTION 35, T4N,R15E, WALWORTH COUNTY, WISCONSIN. ALSO THAT PORTION OF LOT 6 OF SAID RALPH AND CLARA ALDRIDGE SUBDIVISION WHICH IS DESCRIBED AS FOLLOWS: BEGINNING AT THE NE CORNER OF SAID LOT 6; THENCE ALONG THE ARC OF A CURVE TO THE RIGHT, THE RADIUS BEING 161.00 FEET AND THE CHORD BEARING S 68°23'15" W 30.00 FEET; THENCE S 33°06'35" E 243.93 FEET TO THE SE CORNER OF SAID LOT 6; THENCE N 26°04'00" W 239.76 FEET TO THE NE CORNER OF SAID LOT 6 AND THE PLACE OF BEGINNING.

N



SCALE 1"=40'

LEGEND

- - IRON PIPE FOUND
- - IRON BAR FOUND
- ⦿ - IRON ROD FOUND
- - UTILITY PEDS.
- CS - CONCRETE STOOP
- ✕ - WOOD FENCE
- ⌢ - SATELLITE ANTENNA
- () - RECORDED AS

I HEREBY CERTIFY THAT I HAVE SURVEYED THE ABOVE DESCRIBED PROPERTY AND THAT THE ABOVE MAP IS A TRUE REPRESENTATION THEREOF AND SHOWS THE SIZE AND LOCATION OF THE PROPERTY, ITS EXTERIOR BOUNDARIES, THE LOCATION OF ALL VISIBLE STRUCTURES AND DIMENSIONS OF ALL PRINCIPAL BUILDINGS THEREON, BOUNDARY FENCES, APPARENT EASEMENTS, ROADWAYS AND VISIBLE ENCROACHMENTS, IF ANY, TO THE BEST OF MY KNOWLEDGE AND BELIEF.

THIS SURVEY IS MADE FOR THE USE OF THE PRESENT OWNERS OF THE PROPERTY, AND ALSO THOSE WHO PURCHASE, MORTGAGE, OR GUARANTEE THE TITLE THERETO WITHIN ONE (1) YEAR FROM DATE HEREON.

David F. Abell

DAVID F. ABELL
WISCONSIN REGISTERED LAND SURVEYOR, S-1596

September 26, 1995

DATE: _____ JOB NUMBER -95163
NOTE: THIS IS NOT A CERTIFIED COPY UNLESS SEALED.

DBA-5

400-5200